

DUNHAM SURVEYING, S.C.
SURVEYING & SUBDIVIDING
DELAVER, WISCONSIN 53115

N

Scale = 1" = 30'
O = Iron Pipe Found
Bearings are those on the
recorded certified survey No.
2527
Survey ordered by:
Debbie Sawtelle
W7737 S & D Town Line Road
Darien, WI 53114

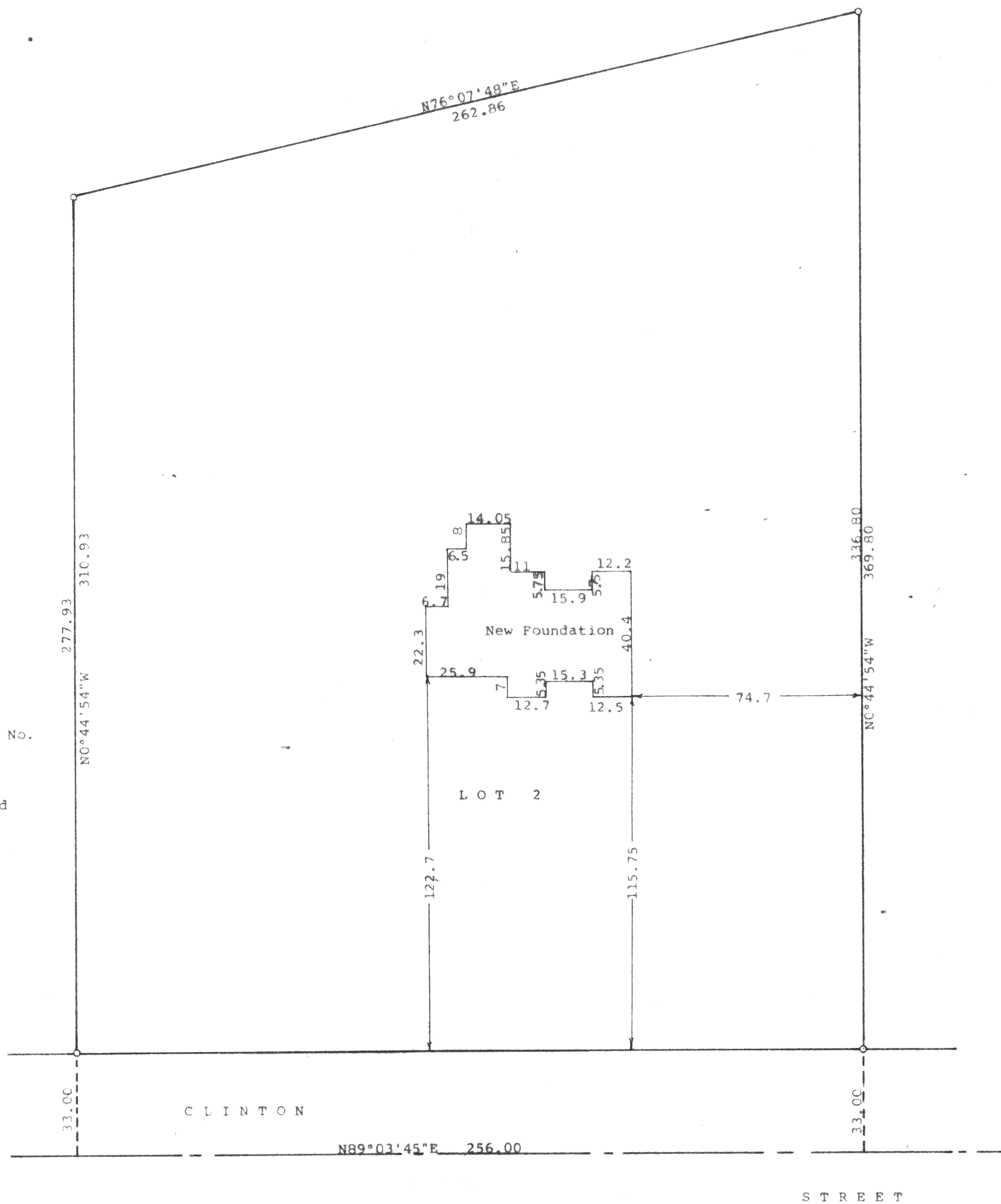

STATE OF WISCONSIN) SS
COUNTY OF WALWORTH)

I, George T. Dunham, Surveyor, certify that I have surveyed the property described as follows:

Lot 2 in Certified Survey No. 2527, recorded in Volume 12 of Certified Surveys, Page 282, on November 18, 1994, Document No. 296850, in the Office of the Register of Deeds, Walworth County, Wisconsin, being a parcel of land located in the Southwest 1/4 of Section 31, T 2 N, R 15 E, Walworth County, Wisconsin.

and that the plat shown hereon is a correct representation thereof and shows the size and location of the property, its exterior boundaries, the location of all visible structures and dimensions of all principal buildings thereon, boundary fences, apparent easements, roadways and visible encroachments, if any, and that I have surveyed the property hereon described, according to the official records to the best of my knowledge and belief.
July 22, 1996

George T. Dunham
George T. Dunham, Surveyor

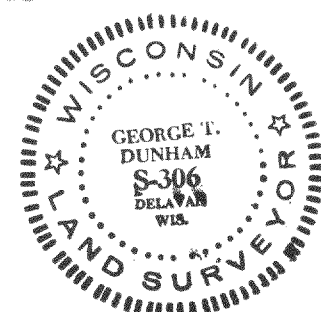
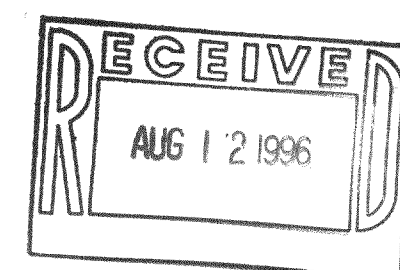

BA-2527-2
215-406